CLASSIFIED
To Place Your Ad Call
352-8215

Copy must be in the TIMES-VIRGINIAN Office by 2 o'clock on Tuesday.

RATES

Regular Classified Advertising, Card of Than k s, and Memoriams-15c-per word with minimum charge of $3.50.

Classified Display (open rate)-$3.50 per inch

Classified Display, Contract A [50 inches per year]-$3.25 per inch

Classified Display, Contract B [100 inches per year] -$3.00 per inch

Legal Advertising, Public Auctions, and Resolutions - $2.50 per inch

The following Classified categories are available:

1. Air Conditioning
2. Antiques
3. Apartments
4. Appliances
5. Auto Repair
6. Automobiles
7. Banks
8. Bicycles
9. Boats - Chartered
10. Boats & Motors
11. Building Contractors
12. Building Materials
13. Buildings
14. Business Opportunities
15. Campers
16. Campgrounds
17. Cards of Thanks
18. Caterers
19. Clothing
20. Concrete
21. Condominiums
22. Dry Cleaners
23. Electric Contractors
24. Employment Wanted
25. Entertainment
26. Excavation
27. Extermination
28. Fabrics - Yarns
29. Farm Equipment
30. Farm Supplies
30A. Firewood
31. Fishing Tackle
32. Florists
33. Food
34. Funeral Homes
35. Garage Sale
36. Gas Oil
37. Gifts
37A. Hardware
38. Heating - Plumbing
39. Help Wanted
40. Hobby Supplies
41. Home Furnishings
42. Home Improvements
43. Homes
44. Insurance
45. Jewelry
46. Landscape Contractors
47. Lawn Mowers
48. Livestock
49. Lost & Found
50. Memoriams
51. Miscellaneous
52. Mobile Homes
53. Motorcycles
54. Musical Instruments
55. Nurseries
56. Office Supplies
57. Personal
58. Pets & Supplies
59. Photo Equipment
60. Posted
61. Poultry
62. Radio & Television
63. Real Estate
64. Resolutions
65. Restaurants
66. Rooms
67. Sand & Gravel
68. Savings & Loan Associations
69. Schools and Instructions
70. Seafood
71. Seeds & Plants
72. Service Stations
73. Services
74. Sporting Equipment
75. Stocks & Bonds
76. Trucks & Trailers
77. Wanted
78. Well Drilling
79. Yard Sale
80. Notices

CLASSIFIED ADVERTISING

3. Apartments

FOR RENT: 1 bedroom apartment, single and couple, $140.00 per month, call 983-2903 after 6 call 983-3242. 3/6-17-tfc

Apartment for rent - 2 bedroom, located in Town of Appomattox, call 352-7408. 3/7-15-1tc

4. Appliances

For Sale; 12,800 BTU RCA Whirlpool Air Conditioner; 12,800 BTU G.E. Air Conditioner. $75.00 each. Call 248-6965. 4/7-15-1tc

Appliances For Sale - 30 inch Magic Chef cook stove; in very good condition, clean, call 352-8280. 4/7-15-1tp

Appliances for Sale - Used Westinghouse Electric Range and Frost Free Refrigerator, both $150.00, call 352-8775. 4/7-15-1tc

6. Automobiles

Bill Turner Auto Sales
TRUCKS
1979 Ford F-10 straight drive
1979 Dodge D-50
1978 Chevrolet Silverado, loaded
1977 Chevrolet, 350, St. drive
1975 Chevrolet, 6 cyl., st. drive
1975 Chevrolet, half-ton, 4 W.D.
1975 Ford F-100, 4 w.d.
1974 Ford Bronco
1971 GMC pick-up
CARS
1981 Datsun B210
1978 Chevrolet Caprice Classic
1978 Dodge Omni
1977 Honda Accord L.S. Hatchback
1977 Fiat
1977 Dodge, 6 cyl., AT, AC
1977 Chevrolet Impala
1975 V.W. Dasher, S.W.
1976 Buick - 4 dr.
1974 Buick Electra
1974 Pinto Wagon, AT, AC
1972 Ford LTD
1968 Dodge Coronet
1973 V.W. Beetle
Bill Turner Auto Sales
Madison Heights, Va.
528-3830 DL 9495
6/7-15-1tc

CONCORD SERVICE CENTER
EXHAUST SYSTEM
Custom Pipe Bending
Concord, Va.
993-2782
"We Make Keys"
6/5-20-tfc

6. Automobiles

ACE Headley Auto Sales
1982 Ford Fairmont, 4 dr., 2500 miles
1980 Eagle Wagon, 4 wh. dr.
1980 Dodge Colt
1980 Pontiac LeManns, 4 Dr. Sedan
1980 Chrysler
1979 Buick, 4 dr.
1979 Monte Carlo
1979 Ford Pinto-Runabout
1979 Chevrolet Malibu
1978 Ford Fiesta
1976 Ford Torino
TRUCKS
1979 Chevrolet pick-up
1979 Ford F-100
1977 Ford F-100
1976 Dodge pick-up
1974 Jeep
1974 Ford Bronco
ACE Headley Auto Sales
½ Mile So. of Airport 29S
237-2900 DL 1111
Lynchburg, Va.
6/7-15-1tc

FOR SALE: 73 Pontiac LeMans, 2 door, 350 engine, auto, air, 90,000 miles. Fair condition, $650.00, 248-6301. 6/7-8-2tp

13. Buildings

FOR RENT: 1200 SQ. FEET, CENTRALLY LOCATED IN TOWN OF Appomattox, previously used as Day Care Center, but can be utilized for other businesses. $300.00 per mo. Call 983-2903 after 6 call 983-3242. 13/4-22-tfc

17. Card of Thanks

I would like to thank everyone for cards, gifts, flowers, fruit, food and most of all your prayers while I was in the hospital and since my return home. God bless you.
Ralph H. Barlow
17/7-15-1tp

CARD OF THANKS: The members of the Appomattox County Historical Society want to thank everyone who made our Open House on July 11 such a success. Without your efforts it would not have been possible.
The Appomattox County Historical Society
17/7-15-1tc

Words cannot express the thanks to our friends, neighbors, and family for the prayers, cards, visits, flowers and all acts of kindness shown during my stay in the hospital and since my return home.
Richard L. Phelps
17/7-15-1tc

17. Card of Thanks

CARD OF THANKS: I would like to thank all of my friends and relatives for their acts of kindness shown me while I was in the hospital and since my return home; for the many get well cards, flowers, phone calls, prayers, and those who helped with work at home; the Rev. Rex Bennett and other ministers who visited me; also for cards from other churches in this community. God bless all of you.
Floyd C. Coleman
17/7-15-1tc

19. Clothing

FOR SALE: Little girl's dresses, coats, boots and shoes, size 4 to 6 x in extra good condition, call 352-8289. 19/7-15-1tp

26. Excavation

Harris Excavating..Clearing, ponds, driveways, general hauling. Most reasonable rates around. Call 352-8163. 26/7-15-6tc

29. Farm Equip.

AUCTION-July 23rd
Friday, 10:30 a.m.
A. L. Young & Son, Thornburg, Va.
Holstein Dispersal-45 Cows
Milk Wts. Available Sale Day, A.I. Breeding Since 1929 (Select Sires, Carnation & ABS) 33 Heifers-6 Bred for Fall Freshening- 15 Yearlings-12 Younger; Va. Milk Base-23,153 lbs. (Summer) Dairymen, Inc.- Old Dom. Division Dairy Equip.: 700 Gal. Mueller Tank; Farm Equip. Includes; J. D. 4430 Diesel Tractor (1733 hrs.), J.D. 6600 Combine, M.F. 1100 Diesel, Clark M610 Bobcat Skid Loader, AC HD6 Track Loader, Two 3500 Bu. Grain Bins w/Drying System, Auto-Mix-Mill & Feed Augers, N.H. 770 Field Harvester, 2 J.D. 216 Forage Wagons, IHC 504 Gas Tractor w/Front End Loader, Wing-Type Hyd. Disc, 1963 Int. Loadstar 1800 Dump Truck, 1974 Int. Travelall, Haybine, Hay Rake, Offset Disc Harrow, Chisel Plow, Silage, Blower, Hay Wagon, Cement Mixer, Post Driver, Grain Drill, Plow, Auger, No-Til Planter, Manure Spreader, Cultivator, Bush Hog and Other Items.
ALSO-ALL ENSILAGE EQUIPMENT of Norman Trice, Spotsylvania will be moved to the Thornburg Sale J.D. 3800 Field Harvester, J.D. 714 Ensilage Wagon & Danco Ensilage Wagon, H.H. Whirl-Feed Ensilage Blower, Patz 20' Silo Unloader, Lime Spreader
For Detailed Brochure Contact
Ownby Auction & Realty Co., Inc.
1301 Hermitage Rd.
Richmond, Va.
Telephone 804-358-8493
29/7-15-2tc

30A Firewood

FIREWOOD FOR SALE: Choice wood - stock up now before winter. Rush. $57 ton truck load. Call Bruce Hackett, 352-7267. 30A/6-17-tfc

33. Food

DELICIOUS CHICKEN
For
***Family Reunion * Picnics *Ballgames *Unexpected Guest *Receptions, Parties *Outdoor Recreation *A Day at the Lake**
Also Homemade cole slaw, baked beans, potato salad. **Special prices available to groups.**
Call Ahead
352-2526
CHICKEN PALACE
33/6-24-tfc

For Sale; Silver Queen and Sun-Glo corn for sale. Call 248-6578. 33/7-15-1tc

33. Food

For Sale - Silver Queen, Golden Queen and Iowa Chief Corn; $1.00 per dozen; pick your own. Phone 248-6655, John T. Hunter, Jr., Rt. 1, Appomattox, Va. 33/7-15-3tp

38. Heat & Plumb

FOR YOUR PLUMBING NEEDS
CALL
TORRENCE PLUMBING, Inc.
Rt. 1 — Concord, Va.
Phone 352-2171
38/1-3-tfc

39. Help Wanted

INFORMATION ON Cruise Ship Jobs. Great Income potential. All occupations. Call 312-741-9780 Det. 1990 Call Refundable. 39/7-1-4tp

Receptionist/Secretary[A] Position available for experienced receptionist-secretary with high school/business school diploma to organize mental health clinic in Charlotte County. Individual will maintain client accounts, billing system and prepare monthly reports. Must possess competent typing, telephone and dictaphone transcription skills as well as mathematical skills. Must have ability to relate to a diverse group of people and make independent decisions. Salary range $7,500 - $10,000. Send resume to Crossroad Services, P. O. Box 552, Farmville, Va. 23901. Attention M. F. Lackes, Coordinator of Administrative Services. Deadline July 23. 39/7-15-2tc

MARKETING CDI
Temporary Services, Inc. a national temporary help company, has short term openings for individuals to demonstrate banking equipment during entire month of September. Qualifications— dependability and prompt good service attitude — neat and professional attire. All applicants should be available for training during the week of August 23 and interviews will take place locally. For information call collect (703) 998-0555
CDI
Temporary Services, Inc.
The Can Do It Company
Equal Opportunity Employer
39/7-15-1tc

42. Home Improve.

Custom Home Building: Home and trailer additions-Remodeling - Repair-Trailer Underpinning - Wood & Concrete Decks & Walks - Pole Barns - Garages - Storage Buildings - Painting - Sheetrock & Textured Ceiling - Storm Windows & Doors - Flues Built - Aluminum & Wood Siding-House Framing-Complete Home Improvement Service. Financing Available-Free Estimates.
APPOMATTOX
Home Improvement
J. Ronnie Guill
352-8305
42/4-1-tfc

FOR SALE: Aluminum Siding, Storm Windows and Doors - Many years of experience - Financing available--For details without obligation, call Phillip Kitchen, Dillwyn Home Improvement Co., 969-4017. 42/1-3-tfc

43. Homes

Falling River Country Club
This beautiful custom built colonial brick ranch has everything. Detailed car garage. Georgeous MBR suite, fantastic kitchen, 2 lots and a beautiful view of the lake and greens. Too many extras to describe. Call for details and appointment to see Ginny Hasking at John Stewart Walker Realtors in Lynchburg, 384-6644 or 384-6111. $97,500. 43/7-15-EOW

43. Homes

FOR RENT: 2 bedroom house in Town of Appomattox, available now, call 352-8752. 43/6-3-tfc

FOR SALE: Six room house and two acres located 460 East of Pamplin, Va. Recent renovation includes new kitchen cabinets, painting, carpeting and other improvements. Some owner financing available at reasonable rate. Call 1-574-6424 for showing. 43/6-24-4tc

48. Livestock

110 HOLSTEINS
AUCTION-JULY 28th
Wednesday-10:30 a.m.
"The Udder Place",
Amelia, Va.
Featuring 40 Registered Cows and Heifers Just Fresh or Close Springing
Sires Include : Elevation, Astronaut, Cinnamon, and Ivanhoe Chief Selling Semen of Elevation & Pete Sale Will Include 70 Fresh or Springing Holstein Heifers
For Information Contact
Ownby Auction & Realty Co., Inc.
1301 Hermitage Rd.
Richmond, Va.
Telephone 804-358-8493
48/7-15-2tc

49. Lost & Found

LOST.... Male black poodle wearing black flea collar. Answers to the name Fritz. **REWARD**. Call Ted Mitchell at 352-8284. 49/7-15-1tc

50. Memoriams

In loving memory of Emmett Harris, Sr., who departed this life two years ago today, July 14, 1980.

Two years have passed dear Daddy,
since you were laid to rest.
Those precious hands that worked so hard
are folded on your breast.
What happy days we once enjoyed
when we were all together
but oh how changed it all is now.
God saw the road was getting rough,
the hills too hard to climb,
He gently closed your loving eyes, and
whispered, "Peace Be Thine."

Sadly missed by
Wife, Children and The Family
50/7-15-1tp

51. Miscellaneous

LAWN FURNITURE - Hand Made - All Kinds - Chaise lounger $35.00; chairs $15.00; loveseats $30.00; picnic tables - $30, $45, $60; stools $7.50. Call anytime 239-0997. 51/7-8-2tc

GUNS
Largest Selection of Guns in Central Virginia:
Smith & Wesson
Ruger
Winchester
Savage
Colt
Dan Wesson
Remington
Browning
Many Others
Guns bought, sold, traded
ACE HARDWARE & GUN STORE
Forest Plaza West
Old Forest Road
Lynchburg 384-2490
51/9-18-tfc

SERVICES: Will seal asphalt driveways, parking lots, tennis or basketball courts. Free estimates. Call 352-2126. 51/7-15-1tc

For Sale - Clover Hay $1.25 per bale. Call 352-5397. 51/7-15-1tp

WHITE STONE FOR LANDSCAPING
Kindling Wood
Economical Flake
Board Fuel
Call
J. E. Sears & Co.
352-7138
51/7-15-1tc

51. Miscellaneous

FOR RENT: RINSE N VAC, $8.00 per day. Call Maude's Restaurant, 352-7211. 51/10-2-tfc

52. Mobile Homes

FOR RENT: 2 BR Mobile home, total electric, Call 352-5646 or 352-8009 after 6 p.m. 52/7-15-1tc

FOR RENT: Trailer lot, nice surroundings on Rt. 1010. Call 352-5179. 52/7-15-2tp

New 1982, 14 Foot Wide, $750, cash down payment, only $166.67 per month. **Allen's Mobile Home Sales**, 3½ miles past Lynchburg on 29S. 821-2760. 52/7-15-1tc

53. Motorcycles

FOR SALE: 650 Yamaha, 1974 model, excellent condition, call 352-7061 after 6 call 352-5842. 53/7-8-3tc

Motorcycle for sale: 1977 Yamaha, new battery and tires. Call 352-7058 after 5 p.m. 53/7-15-4tc

54. Musical Instr.

ALLEN ORGANS - For home and church. For demonstration call 239-0369 (Collect) Terms, Roberts Piano Co. 8505 Timberlake Rd.-460 West, Lynchburg, Va. 54/1-3-tfc

DOWDY'S PIANO & ORGAN COMPANY
COLLEGE PLAZA SHOPPING CENTER
FARMVILLE, VA.
392-4449
Kimball Pianos & Organs
Home—Churches—Schools
FREE DELIVERY — FREE TUNING
WE ACCEPT TRADES
Financing Available
54/8-26-tfc

56. Office Supplies

ENVELOPES: All sizes, mailing, padded, coin, white and manila, brown wrapping paper. **Appomattox Office Supply**, phone 352-7684. 56/7-15-1tc

58. Pets & Supplies

FOR SALE: Boston Terrier puppies; 2 female and 2 male; full white collars. Call 352-2661. 58/7-15-1tc

JOY DOG FOOD
Available at
Cedarcrest Kennels
Call 352-2488
58/7-8-4tc

59. Photo Equip.

Camera For Sale; Polaroid Land Camera for sale; new, excellent condition. Call 352-8758. 59/7-15-1tc

62. Radio & TV

SALES & SERVICE
Authorized Dealers For
ZENITH
MAGNAVOX
SHARP
APPOMATTOX Electronic Service
22 MAIN ST. — APPOMATTOX
352-8779
62/9-16-tfc

63. Real Estate

Can't afford your first home? We have the answer. **No Money Down**, 11.9 % financing; $39,900. New 3 bedroom ranch, 1½ baths in the Concord area. Includes range and storage building. Contact Mike Torrence after 6 p.m. at 352-7926. 63/7-15-1tc

63. Real Estate

REDUCED - Building Lot For Sale By Owner. Approx. 1.2 acres-$2,000 Rt. 604, near intersection at Rt. 727, call 1-227-3301. 63/4-8-tfc

FOR SALE: Three bedroom, living room, dining room-kitchen combination, two and one-half baths, full basement with family room. Nice out building; large lot. 5 miles to Appomattox. Call 352-8943 after 6 or anytime weekend. Serious calls only. 63/7-15-2tp

71. Seeds & Plants

Produce for sale; String beans, corn, beets, potatoes, red and white; onions. Open part time on Church Street. Percy L. Thompson, use your phone, call Home 352-7821; Farm 352-7210. 71/7-15-1tc

73. Services

Sewing and Alterations- Call Linda before 3 p.m. or weekends at 352-5821. 73/7-15-2tc

MILLER'S WELDING SHOP
•Field Welding
•Fabricating
•Aluminum
•Weld power saw parts
•Lawn Mowers
•Also Certified
Location 608, North of Concord on Stonewall Rd.
Service Phone
993-2177
73/4-29-tfc

Sewing Machine Repair - Singer and all other brands. Guaranteed satisfaction; 35 years' experience Expert Scissors Sharpener - **Schember's Fashion Fabrics**, College Plaza Shopping Center, Farmville, Va. 73/6-17-tfc

Professional Dog Training - Obedience, personal protection, area protection. Guaranteed results by licensed trainer. Contact Cedarcrest Kennels, 352-2488. 73/7-8-4tc

74. Sporting Equip.

CROWELL'S SPORT SHOP
Hunting and Fishing Headquarters
S & W Ruger, Browning and Weatherby, Rt. 460 West, Lynchburg, Va.
525-0311
74/6-24-6tc

77. Wanted

Wanted - Responsible young businessman with family desires the rental of a first-class home in the Appomattox area. Contact Perry Wright at the John Mosby Inn Restaurant. Phone 352-5990. 77/7-15-2tc

Wanted to buy...Dependable used pickup; will trade '77 Datsun pickup. Call 352-8632. 77/7-15-1tp

WANTED TO BUY
Two or five acre wooded lot in Appomattox or Evergreen area. Call 352-8360. 77/7-15-2tp

78. Well Drilling

Falwell Well Corp.
Well Drilling
Pump Installation, Water Treatment System
For Commercial and Residential Use with FREE Water Analysis
846-2737 Day
929-4719 Night
DRAWER 11409 — LYNCHBURG Va. — 24506
78/1-3-tfc

FRED JONES WELL CO.
No Water — No Pay
PHONE 352-7872
APPOMATTOX, VA.
78/1-3-tfc

79. Yard Sale

FLEA MARKET
Sat., July 17, 1982
8 a.m. - 4 p.m.
U. S. 460E. Spout Spring
Food Available
Sellers $5.00 per stall
Buyers Free
Sponsored by Spout Spring Ruritan Club
79/7-15-1tp

FLEA MARKET
ONE OF VA. LARGEST
OPEN SAT. 8—4
SUN. 12—5
FORT DRIVE-IN
RT. 460W-237-1071
LYNCHBURG 79/3-18-tfc

MULTI FAMILY YARD SALE, Sat., July 17-8 a.m. - 2 p.m. 1½ blocks west of Poe Hdw. at 24 Atwood St., directly across field from Clerk's office. Rain date, July 24. Perhaps just what you're looking for. 79/7-15-1tp

MULTI FAMILY YARD SALE - Sat., July 17 - 8 to 1. Early American Sofa, Chair, corner cabinet, bowls and pitchers, many other nice items. 510 North Avenue, off Patricia Ann Lane. Call 352-5154. 79/7-15-1tp

YARD SALE: Sat., July 17 located on 647 at Dot Reynolds house, Spout Spring; corner cabinet, 2 music centers, wash stand, feather pillows, other household items. New Zig Zag sewing machine, gun scope, jeans, and other odds and ends. 79/7-15-1tp

YARD SALE: Sat., July 17 from 9 - 2. Elementary teaching materials, plants, dishes, bike, antiques, and much more. Across from Falling River Country Club golf course on 680. Rain or shine. 79/7-15-1tp

80. Notices

OTHA HARRIS, formerly of Appomattox Truck and Tractor, is now working at HARRIS AND SONS GARAGE. Looking forward to seeing all of my old friends and customers at my new location. 80/7-8-2tc

Central Virginia's Largest Selection Of
Baldwin
PIANOS . . .
ORGANS . . .
Band Instruments, guitars, drums and AMPS. . .
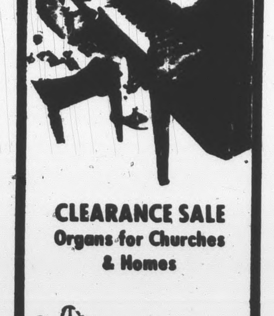
CLEARANCE SALE
Organs for Churches & Homes
ROBERTS PIANO CO.
239-0369
8505 Timberlake Rd.
Lynchburg, Virginia
OPEN: Monday — Thursday 9-9
FRIDAY & SATURDAY 9-5

Want Ads Get Results!

Rocks

By Cassie Baldwin

July 5 - The ladies are busy canning, freezing, making pickle and etc. Farmers still saving hay and combining wheat and oats.

Mr. and Mrs. Harry W. Ranson, Mr. and Mrs. Glenn Morris and family, Mr. and Mrs. Aulden Roach and family, Jimmie Lakes, Gary Wagner and James Martin and one other left on June 25 to spend their vacation in Florida. They returned on July 2 after a wonderful and safe trip.

A number attended the Inice Pugh Wooldridge funeral at Robinson Funeral Home on Friday, July 2. She was the mother of Mrs. Marvis Ferguson and Mrs. George P. Brannon (Virginia) and sister of Esmond Pugh of Spout Spring. Sympathy is extended these families.

Mrs. Barbara Jean Daubenspeck entered Lynchburg General Hospital on Saturday night. May she have a speedy recovery.

A number of campers were camping last week and a part of this week. A few joined them on Sunday, July 4. They had a wonderful time.

The church picnic down at Old Rocks was held last Sunday afternoon. Many members and friends attended. Eighty one were present.

Rev. Wes Williams went to see Mrs. Simmons who is in the hospital. A quick recovery is wished her.

Mr. and Mrs. Glen Martin and Mr. and Mrs. Samuel Martin and Bob and Paul attended a family picnic in Richmond last Sunday.

Mrs. Irna Roach is back home after a visit with her son and family near Brookneal.

Mrs. Nancy Williams will lead a BYW Conference at Eagle Eyrie next week. This will be B. W. Week also. A number hope to attend this one on Wednesday.

Sorry to hear Rev. Dan Menser preached his final sermon at Central Church on July 4. Best wishes go with him wherever he goes.

Sorry to hear two more churches will soon be pastorless.

Glad to know Roy Lucado returned home from a Richmond hospital on Wednesday afternoon. May he have a speedy recovery.

We welcome Betty Louni of Conn. back to visit her father, W. R. Moore of Pamplin.

Miss Nancy Richardson and friend left Thursday for Boston and Conn. after a long stay here with her mother, Mrs. Myrle Richardson of Pamplin. Mrs. Margaret Marshall is not so well. A speedy recovery is wished her.

Glad Mrs. Mott Harvey of Evergreen is improving.

Mrs. Josephine Roach Cole is in Virginia Baptist Hospital. May she have a speedy recovery.

Barbara Jean Daubenspeck is in a room at the hospital now.

Beatrice Garrett of Evergreen is under the weather. A quick recovery is wished her.

The Masons were at Rocks Sunday night to attend the service there.

1972 ACHS Class reunion was held at the Falling River Country Club on June 12. Sixty one attended this.

A floating shower for Tammy Baldwin and Gary Carter was held at her home on Sunday afternoon from 2 to 4 p.m., July 11.

Wedding bells are ringing around here.

Rocks church wil have their baptizing at the morning service on July 11. Get well wishes go out to Mrs. Clara Garrett who is still with Mr. and Mrs. Toby Inge.

A number of youth will attend a conference at Wintergreen Friday night and Saturday morning.

Promise Land

"For all have sinned, and come short of the glory of God.

The Promise Land Senior Choir will be celebratig their anniversary on Sunday, July 18, 1982 at 3:00 p.m. Please come out and make their day a success.

Church meeting will be held Saturday, July 24, 1982 at 5:00 p.m.

We were pleased to have Mr. and Mrs. Robert Harris and Ms. Letitia Pannell to worship with us. Mr. and Mrs. Harris are here from Pennsylvania visiting with Mr. and Mrs. Lloyd Forrest, Sr. and Ms. Letitia Pannell from Harrisonburg, Va. visiting with Mary Robinson and family.

Congratulations goes out to Darlene Forrest and James Reed, Jr. who were married on June 19, 1982.

Let us pray for the sick and shut in of our church and community.

THE APPOMATTOX CHAPTER of the Longwood College Alumni Association entertained with a brunch on Saturday morning, June 26, at the home of the chapter president, Yvonne Paulette. The Appomattox Chapter has awarded a scholarship to Eva Hamlett who will be entering Longwood as a freshman this fall of 1982.

County Line news

Mrs. Bessie Chewning of Rustburg spent Thursday with Mrs. Lela Mann. They attended the funeral of Mrs. Florence Childress at Gladys.

Mrs. Lela Mann and Mrs. Bessie Chewning visited Mrs. Vernie Jones Thursday evening.

Miss Teresa Mullins of Denver, Colorado returned to her home Wednesday after spending sometime here with relatives.

Visiting in the home of Mr. and Mrs. Pete Banton Tuesday evening were Miss Teresa Mullins, Mr. and Mrs. Raymond Mullins and boys and Mr. and Mrs. Paul Mullins.

Mr. and Mrs. Emery Mullins visited Mr. and Mrs. Pete Banton Wednesday night.

Virginia Banton, Nellie Nash and Dawn Kerr visited Kathy Evans and girls in Rustburg, Thursday night.

Mr. and Mrs. Pete Banton and Phillip attended the Joey and Banton wedding Saturday afternoon and also visited in the home of Mr. and Mrs. W. E. Banton of Red House Saturday night.

Mr. and Mrs. Pete Banton and Phillip visited Mr. and Mrs. John Evans of Rustburg Sunday night.

Mr. and Mrs. Nelson Mann and Tony and Mike visited Mr. and Mrs. Garet Bosiger and family Friday night.

Myrna Nash, Katheryn Nash, Nellie Nash, Todd Nash and Dawn Kerr attended the shower for Sandra Reynolds at the Baptist Temple Church on Friday night.

Mrs. Martha Bosiger is spending a few days at the beach this week.

Mr. and Mrs. Jimmy Ford and family are spending this week at Myrtle Beach.

Leslie Graham returned to her home on Sunday after spending a weekw ith Jennifer Nash.

Mr. and Mrs. Paul Mullins, Mr. and Mrs. Andy Mullins and Mr. and Mrs. Skinney Woolridge visited Mr. and Mrs. Emery Mullins Sunday.

Mr. Emery Mullins visited Mr. Alvin Ferguson Sunday afternoon.

Rev. Roy Myers visited Mr. and Mrs. Emery Mullins Saturday. Mr. and Mrs. Mullins and Rev. Myers also visited Mr. and Mrs. Vernie Jones Sat. night.

Jennifer Nash spent Wednesday night with Mr. and Mrs. Walter Howard and went to Kings Dominion on Thursday then on to Warrenton and spent the weekend with Mr. and Mrs. Billy Graham and girls. Mrs. Cecil Nash and Cecilia also spent the weekend in this home.

Mr. and Mrs. Ray Layne and Missy and Wendy Nash were supper guest of Mr. and Mrs. Richard Nash Sunday night.

Wendy Nash spent Saturday night with Susan Carson.

Mike Mann spent Monday night in the home of Mr. and Mrs. Elliott Nash.

Mr. and Mrs. Booker Jones visited Mrs. Jones sister in Lynchburg Sunday afternoon.

Zion Baptist

by Susie Hunter

You are cordially invited to attend the regular preaching service at the Zion Baptist Church this Sunday, July 18. The Rev. C. W. Lewis will preside over the 11 a.m. service.

The Ladies' Aid Group met Sunday at 2 p.m. with the group's president, Mrs. Wiggin, presiding. On the fifth Sunday in August, the Rev. James Franklin and Sybil will be special guests for the Ladies' Aid group's anniversary celebration.

A large number of ladies from the Zion Baptist Church attended a special program, "The Ladies in White," at Mt. Pleasant Baptist Church on Sunday at 6 p.m.

Mr. and Mrs. Franklin Jackson of New York visited her mother, Mrs. Magnolia Franklin, recently.

Our sick are improving. We are happy to welcome Mrs. Marie Walker to her new home in Pamplin.

Hollywood

By Mary Bagby

He hath shewed thee, O man, what is good; and what doth the Lord require of thee, but to do justly, and to love mercy, and to walk humbly with thy God. (Micah 6:8)

Rev. Dan Menser brought a fine message to the people of Hollywood Church Sunday, July 11. It was his final service. Our prayers and best wishes go with him and his family. His address will be Rev. and Mrs. D. W. Menser, 1423 Hastings Drive, Hampton, Va. 23663.

A large crowd attended the baptizing Sunday afternoon at Mr. Fred Jones Lake, Mike Franklin and Janet Austin from Hollywood were baptized.

Mrs. Mary Bagby received word Sunday that her nephew, Robert A. Covington, Jr. had knee surgery Friday the 9th at the University of Pa. Hospital in Philadelphia, Pa. and was in fair condition. Our prayers are with him and his love ones.

We are glad Mr. and Mrs. Billy Franklin and family are able to be out after being real sick last week with a virus.

The families of the late Mr. and Mrs. H. C. Turns held their reunion Sunday, July 11 at the Woodman of the World building in Appomattox. There were about 100 guest.

Rev. and Mrs. Dan Menser and Mike were over night guest of Mr. and Mrs. L. H. Watson last week at their home in Waynesboro.

Mr. and Mrs. Ewing Joiner of Herndon, Ky. were breakfast guest of Mrs. Shirley Carson at Maude's Saturday. They were dinner guest Saturday (along with Mrs. Carson and Mrs. Emma Lennon) of Mrs. Mary Bagby and were supper guest Saturday night of Mrs. Emma Lemon.

Mrs. Madeline Inge visited in the homes last week of Mr. and Mrs. Henry Covington, Mr. and Mrs. Monroe Webb, Mr. and Mrs. Kenneth Deaner and family and Mrs. Mary Bagby. Mr. Nat Ferguson and Mr. and Mrs. Sammy Inge were dinner guest of Mrs. Inge Saturday.

Mrs. W. H. Wingfield and Miss Julia Wingfield spent last week at Myrtle Beach, S. C. Mr. and Mrs. Bill Watson and family were dinner guest Sunday of Mrs. Wingfield and daughter.

Mr. and Mrs. Whit Woodall of Lynchburg visited Mrs. Mary Bagby Wednesday.

Rev. and Mrs. Dan Menser and Mike will be moving to their home in Hmapton, Va. this weekend.

Mr. Herman Bryant spent Friday with Mr. and Mrs. Alfred Almond.

Mr. and Mrs. Ewing Joiner were breakfast guest of Mr. Myrt Mann at Maude's Sunday morning. They attended services Sunday at Chestnut Grove Church in Buckingham and were dinner guest Sunday of Miss Claudine O'Brien of Appomattox.

Mr. and Mrs. Thomas Woodall and Lisa spent several days last week in Richmond. Mr. Woodall did the Christmas Show for the Coates Company, he works for while there.

Mr. and Mrs. Billy Franklin and family were dinner guest Sunday of Mr. and Mrs. Kenneth Deaner and family.

Those calling in the home of Mrs. Mary Bagby last week and Sunday were Rev. and Mrs. Dan Menser and Mike, Mr. and Mrs. Bill Watson and family, Mrs. Kenneth Deaner, Dawn and Kenny Deaner, Mrs. James Mawyer, Kenneth, Benjamin and Jamie Mawyer, Mr. and Mrs. Raymond Franklin, Mr. Alfred Almond, Julia Wingfield, Mr. Myrt Mann, Mr. Howard and Elmo Smith.

Mr. Myrt Mann of Gretna and Mrs. Freeman Moore of Phenix were dinner guest Sunday of Mr. and Mrs. Marvin Glover and family.

Those visiting Mr. and Mrs. Robert Coleman were Rev. and Mrs. Bob Williams, Mr. Leonard Garrett, Mrs. Jim Conner, Mr. and Mrs. Calvin Smith and son, Tommy.

Mr. and Mrs. Monroe Webb visited Mr. and Mrs. Lawrence Woodson, Mr. H. W. Jenkins and Mr. and Mrs. Bob Jenkins last week. Those visiting Mr. and Mrs. Webb were Mr. Walker and Richard, Tim Webb, Dewitt Goin and Robert Paulette.

Mr. and Mrs. Martin Webb and Mr. Archie Webb were vistiors of Mr. Richard and Walker Webb and family last week.

Perdue honored

William D. Perdue, a senior majoring in agricultural engineering, was named to the Dean's List at Virginia Tech during the Spring quarter at the university.

To earn a place on the Dean's List at Tech, a student must earn a 3.4 average or better on the university's 4.0 grading scale.

Galilee news

The Youth Services Department would like to take this opportunity to thank our special guests, members and friends for making their program on last Sunday a success.

Pam Scruggs and Tammy Andrews were crowned queens of the YSD.

Master Anthony Andrews was crowned King of the YSD. These members were cited for their splendid cooperation in the activities of the YSD.

Regular preaching services will be held this coming Sunday at 11 a.m.

AUCTIONS
SAT., JULY 17, 10:30 A.M.
EARLY 1800's ANTIQUES and COLLECTIBLES From the RANSON'S ANTIQUE SHOP, Farmville
New Randolph Tobacco Warehouse, 3 miles West of Farmville on Rt. 460 Business
★ ★ ★
SAT., JULY 24; 10:30 A.M.
ESTATE OF THE LATE LUCILLE O'BRIEN DAHL AND LOUIS DAHL
FIRST AVE. — FARMVILLE, VA. 23901
EXCELLENT ANTIQUES & HOUSEHOLD FURNISHINGS
★ ★ ★
SAT., JULY 31; 10:30 A.M.
New Randolph Tobacco Warehouse
ANTIQUES & HOUSEHOLD FROM SEVERAL INDIVIDUALS
★ ★ ★
SAT., AUG. 7; 10:30 A.M.
REAL ESTATE & HOUSEHOLD
Estate of Mr. and Mrs. Bill Harvey
Abilene, Va.
SALES CONDUCTED BY
Francisco Auction Co.
For Further Information Contact Or Call
352-8806

AUCTION SALE
SAT., JULY 24 — 10 A.M.
Mrs. Mary Wootten, Owner
LOCATION: 2 miles South of Appomattox on Rt. 727 — Watch for Auction Signs.
Due to health reasons, Mrs. Wootten has moved to Babcock Manor Home and will sell at PUBLIC AUCTION her furniture and tools
HOUSEHOLD ITEMS
Living Room Suite, Coffee Table, Library Table, Oil Lamp, Electric Lamp, Marble Table Lamp, End Tables, Oak Table, Fireplace Set, Stone Churn, 3-Piece Bedroom Suite, Sewing Machine, Dinette Set, Old Pump Organ, Clock, Oak Hall Tree, Brass Tiffany Lamp Shade, Old Brass Candleholders, Copper Tea Kettle, Brass Vases, Brass Bells, Radio, Vacuum Cleaner, Buffer, Window Fan, Anniversary Clock, Adding Machine, Pressure Canner, Mirror, 10-Speed Bike, 5-Speed Bike, Single Speed Ladies' Bike, Fold Away Bed, Cigarette Stand, Can Opener.
TOOLS
8 N Ford Tractor, Ford Dexter Tractor, Riding Lawn Mower, 2-35' Log Chains, Air Compressor, Hydraulic Jack, Screw Jack, Wooden Tool Box, Assorted Tools, Stepladder, Dolley, Electric Boat Motor w/Remote Control, 5 H.P. Tiller, Lots of Hand Tools, Anvil, Railroad Jack, Milk Can.
MANY OTHER ITEMS TOO NUMEROUS TO MENTION
LUNCH AVAILABLE TERMS: CASH
TRIANGLE AUCTION SERVICE
RT. 1 — APPOMATTOX, VA. 24522
PHONE 352-5688
Cecil Wooldridge — Ronnie Spiggle, Auctioneers
John Thomas Paulette, Business Manager

JIM NOLEN ASSOCIATES, INC.
Post Office Box 957
Appomattox, Virginia 24522
Telephone: 804/352-7400
Residence 804/352-5500
See Us For Personal Service In Buying or Selling Homes, Farms or Land Tracts . . .
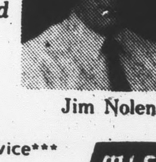
Jim Nolen
Real Estate Sales, Appraisals, Management Services
REALTOR
Member of Lynchburg Area Multiple Listing Service
MLS
(Located in lower level, Triangle Plaza)

Enjoy JFG Quality Mayonnaise or Tea and Save
25¢
(Choose one coupon)

SAVE 25¢
ON JFG QUART MAYONNAISE
209- 4

SAVE 25¢
ON ANY SIZE JFG TEA
To The Grocer: JFG Coffee Company will reimburse you for the face value of this coupon plus 7¢ for handling if you receive it on the sale of the specified product and if upon request you submit evidence thereof satisfactory to JFG Coffee Company. Coupon may not be assigned or transferred. Customer must pay any sales tax. Void where prohibited, taxed or restricted by law. Cash value 1/20¢. Coupon will not be honored if presented through outside agencies, brokers or others who are not retail distributors of our merchandise or specifically authorized by us to present coupons for redemption. Redeemable only on merchandise indicated. Any other use constitutes fraud. For redemption of properly received and handled coupon, mail to:
JFG COFFEE CO.
P.O. BOX 2151, KNOXVILLE, TENN. 37901
LIMIT — ONE COUPON PER PURCHASE.
Offer expires December 31, 1982.
210- 4
STORE COUPON
STORE COUPON
Choose One — Store Coupon
Invalid Without Entire Coupon

J. A. WILLIAMS REAL ESTATE
7 ROOM HOME — in town of Pamplin; nice location.
3 BEDROOM, kitchen-dining room combination — on small lot approximately 1 mile from Pamplin.
5.16 ACRES on 727 — Priced to sell.
30 ACRES — Off Road - Near Evergreen - some timber and creek.
CALL 352-7020
Nights & Weekends — 248-5794
104 COURT STREET APPOMATTOX

"Take Your Pick Sale"
$399.00
EASY CREDIT TERMS
SALE ENDS JULY31
1973 Torino, 4 Dr.
1970 Ford, S.W.
1972 Chevrolet, 2 Dr.
1969 Torino, 2 Dr.
Sold As Is — No Warranty
Not Inspected
Lawson Ford, Inc.
Rt. 460 W **Phone 352-8221** DL No.2

GAIL BOSWELL & ASSOC • CENTURY 21 GAIL BOSWELL & ASSOC • CENTURY 21 GAIL BOSWELL • CENTURY 21 GAIL BOSWELL & ASSOC • CENTURY 21
LIKE NEW
1,442 sq. ft. home has charm that comes with age, but like new with a new furnace, new roof, new paint, and new carpet throughout. All for $32,900. Financing arranged through listing agent.
EXCELLENT NEIGHBORHOOD
In town, convenience plus 3 bed., 1 bath, LR, large kitchen and family room - all on one level. Many extras included for a reasonable $48,000.00.
Pat Johnson — 846-7270
Century 21
GAIL BOSWELL & ASSOC.
2101 WARDS RD. LYNCHBURG, VA.
MLS **237-2951**

SPOUT SPRING
2 STORY FRAME HOME on 1 acre Excellent area and priced at $46,000.
BUILDING LOTS
Five plus acre lots-convenient to 460, west side of county, an excellent investment at $7500 with owner financing.
10 ACRES on James River with two bedroom farm-style home, many outbuildings. Offered at $41,700.
STROUT REALTY
STOP BY FOR YOUR FREE CATALOG OF PROPERTY FOR SALE ALL ACROSS AMERICA
"ALL ACROSS AMERICA"
APPOMATTOX, VA.
BUYING OR SELLING CALL STROUT
John Ackerman 352-2197
Kenneth Jamerson 352-7696
OFFICE
352-7833

JUL